

# Peritoneal Dialysis (PD)

## A step by step approach

January 14, 2021

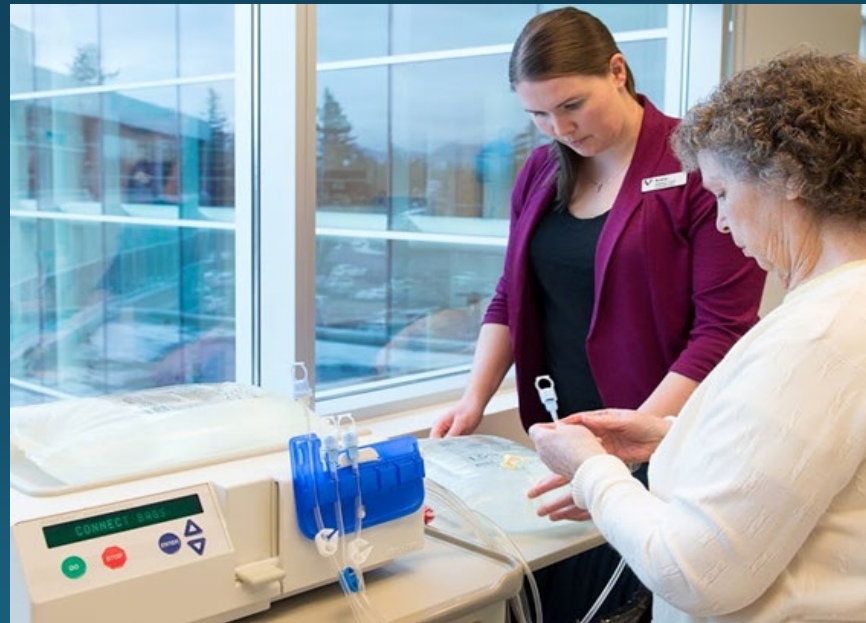

# Outline

What can I expect to happen at each step?



# Step 1&2

## Is PD the right modality for me?

Automated PD



CAPD



# What is PD?

- Type of dialysis that uses the lining of the abdomen to filter blood inside of the body
- Dialysis solution flows from a bag through a catheter that has been placed in the peritoneal cavity
- The dialysis solution absorbs wastes and fluid from the body
- The dialysis solution, wastes and extra fluid is drained from the body

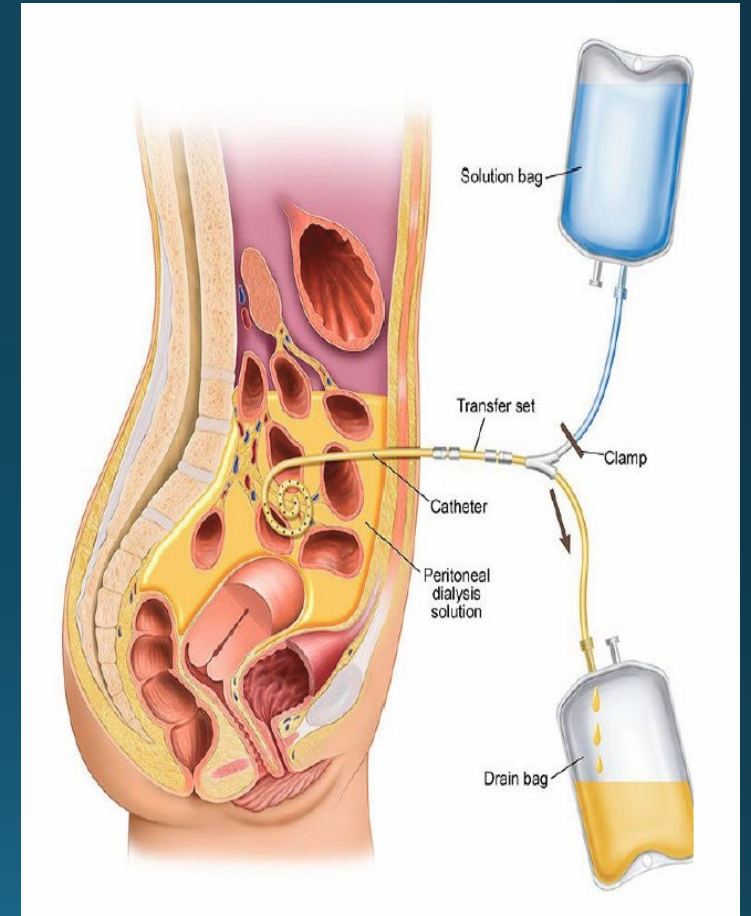

# Benefits of PD

- Home-based self care therapy: greater lifestyle flexibility and independence
- Continuous therapy much like natural kidneys
- Short training time
- Less travel time to hospital or clinic
- Less diet restrictions
- Needle free treatment
- Increased travel opportunities
- Longer lasting residual kidney function



# What is needed to perform PD?

- PD catheter
- Dialysis solution and supplies
- Clean work environment

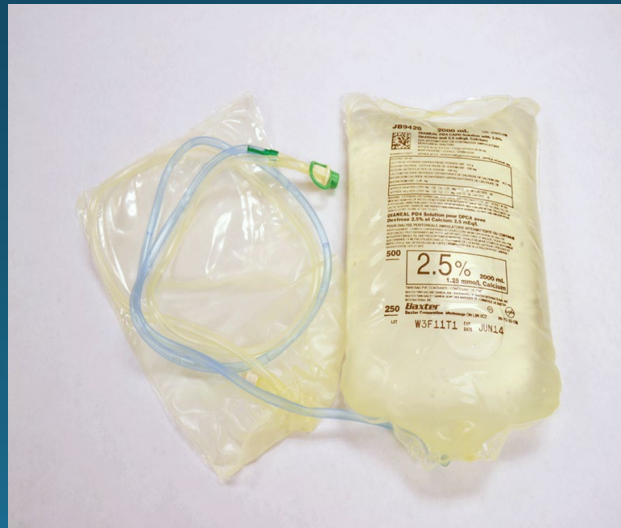
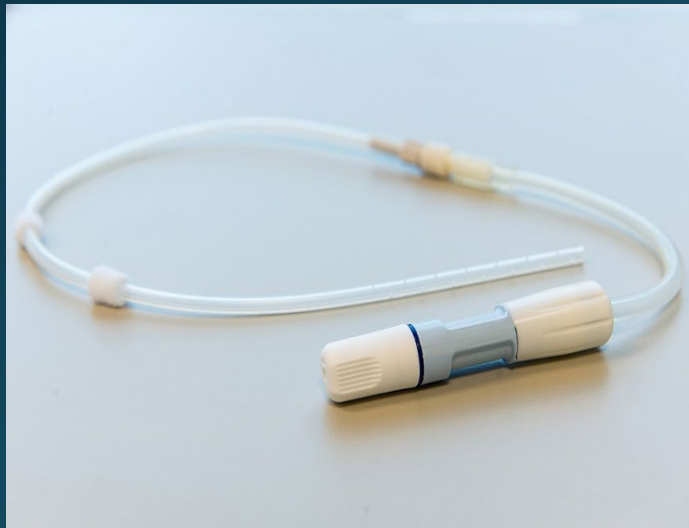

## Step 3

# It's time to have a PD catheter inserted

- Soft, flexible silicone tube/catheter
  - Allows PD solution to flow in and out of the peritoneal cavity
- Placed in the lower abdomen area
- Dacron cuffs hold it in place
- Inserted in the OR, radiography or at the bedside
  - Usually a day procedure
- Insertion considered when GFR is around 15ml or less



# What does a PD catheter look like?



Exit site and PD Catheter

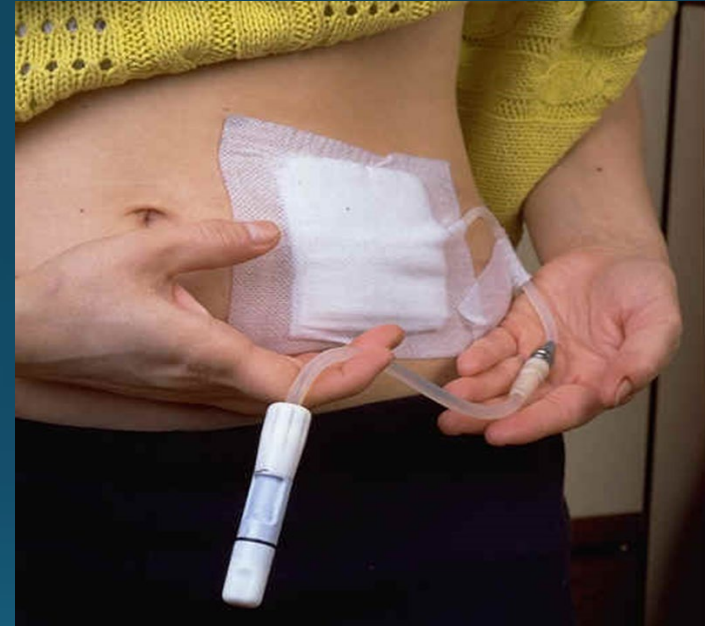

PD catheter attached to Baxter transfer set with twist clamp



## **Step 4**

**Let's look at the PD catheter and discuss what to expect following insertion**

# Step 5

## PD training

- CAPD training usually starts 2-6 weeks after PD catheter insertion
  - CAPD training: average 5 days (Mon-Fri)
  - APD training: average 2 additional days at a later time
- you and your support person will be provided all information to care for yourself at home
  - PD procedures - CAPD/APD exchanges
  - How to keep clean
  - Caring for your exit site
  - How to solve any PD problems
  - How to monitor your health
  - Ordering PD supplies



# PD Modalities

- Continuous Ambulatory PD (CAPD)
  - manual method
  - Majority of patients start on CAPD
- Continuous Cycler PD (CCPD)/Automated PD(APD)
  - automated method
- There may be clinical indications to recommend one over the other
  - ultimately patient's decision



# CAPD

- Consists of 3 phases (exchange)
  - Fill: with new PD solution called dialysate
  - Dwell dialysate: 4-5 hours
  - Drain dialysate: remove dialysate along with extra fluid and waste
- 4 exchanges are performed every day
- Each exchange takes approximately 30 minutes
- Each fill volume is approximately 2000cc – 2500cc
- There is always fluid in the abdomen

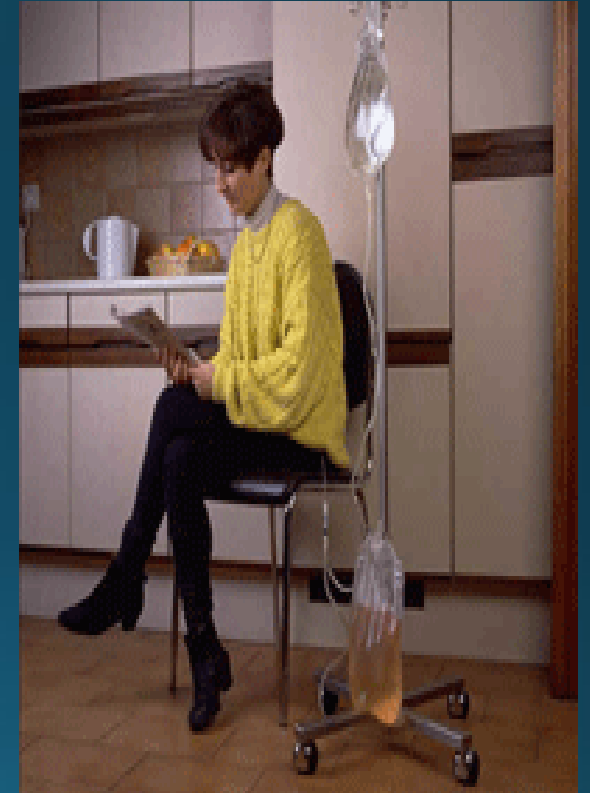

# CCPD/APD

- Utilizes cycler to perform PD overnight
- Machine automatically performs patient's therapy by filling and draining dialysate through out the night
- Patient disconnects from cycler in morning and in many cases is free to go about the day
- Option to leave fluid dwelling during the day



# PD Solutions: Dialysate

- Dialysate removes extra fluid and wastes from the body
- Dialysate contains
  - a sugar called dextrose or a compound called icodextrin
  - Minerals
- Usual volume of dialysate for each exchange is 2000 cc – 2500cc

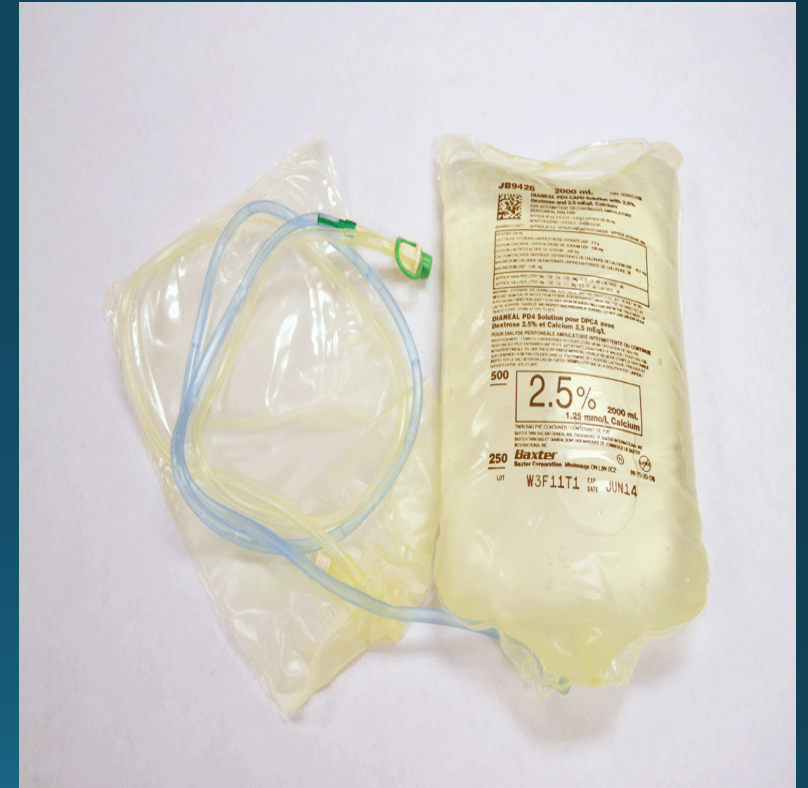

**Let's take a look at a PD exchange**

# Step 6

## Performing PD at home

### *Caring for yourself*

You will be in contact with all members of your health care team

- Self monitoring of your health
- Regular clinic visits at the hospital
- Telephone calls with the PD nurses





# PD Supplies

- PD supplies will be delivered to your home every 2-4 weeks
- You must have space to accommodate supplies



# Activities on PD

*Maintaining your current interests and activities is important*

- Discuss ways to include activities such as hobbies, sports and travel with your PD team



This Photo by Unknown Author is licensed under [CC BY-SA](#)

# Patient experience on Peritoneal Dialysis

*Jeff Moore*

# Questions?

## *PD support resources for patients and families*

- ✓ Your KKC and PD health care team members!
- ✓ BC Renal website: [bcrenal.ca](http://bcrenal.ca)
  - PD transition guides
  - Patient e learning modules
  - Videos
- ✓ Kidney foundation: [kidney.ca](http://kidney.ca)